The Day He Wore My Crown

Words and Music by
PHILIP JOHNSON
Arr. by Marty Parks

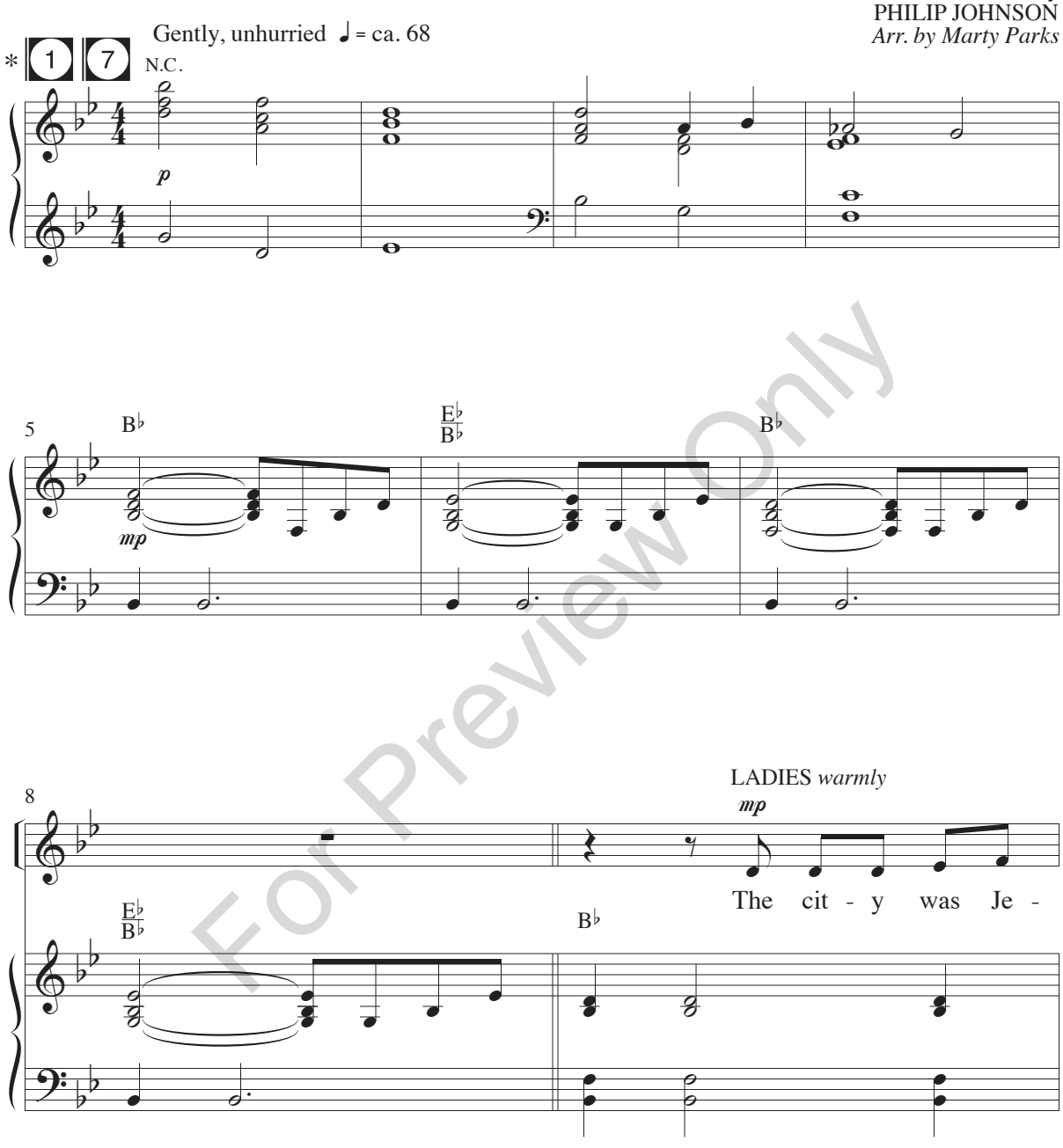

For Preview Only

*CD POINTS: Split-channel, CD: 1-6; Stereo Trax, CD: 7-12; Vocal Demo, CD: 13

Copyright © 2013 and this arrangement © 2025 Universal Music - Brentwood Benson Tunes (SESAC) (adm. at CapitolCMGPublishing.com).
All rights reserved. Used by permission.

Do Not Photocopy

PLEASE NOTE: The copying of this music is prohibited by law and is not covered by CCLI or OneLicense.net.

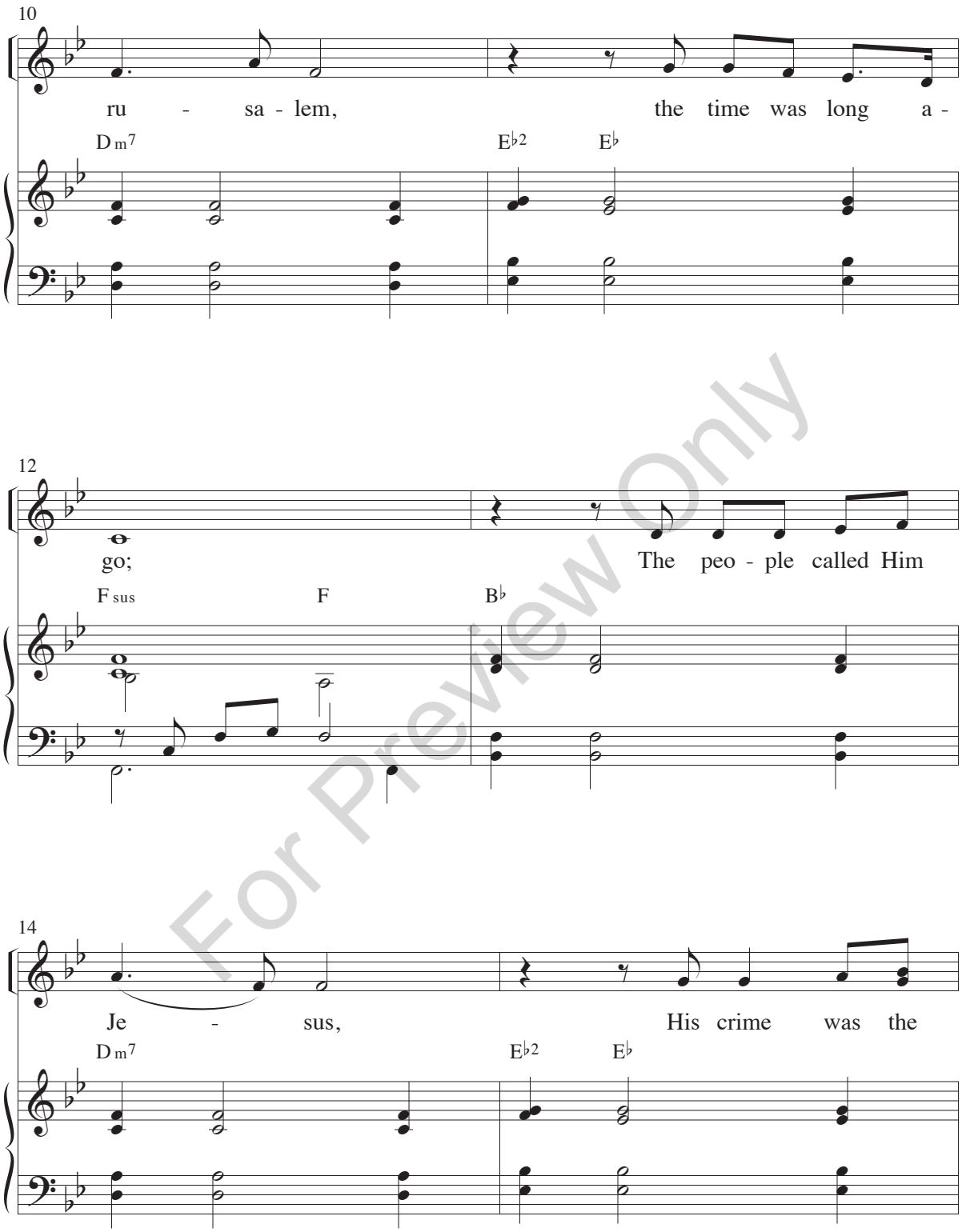

For Preview Only

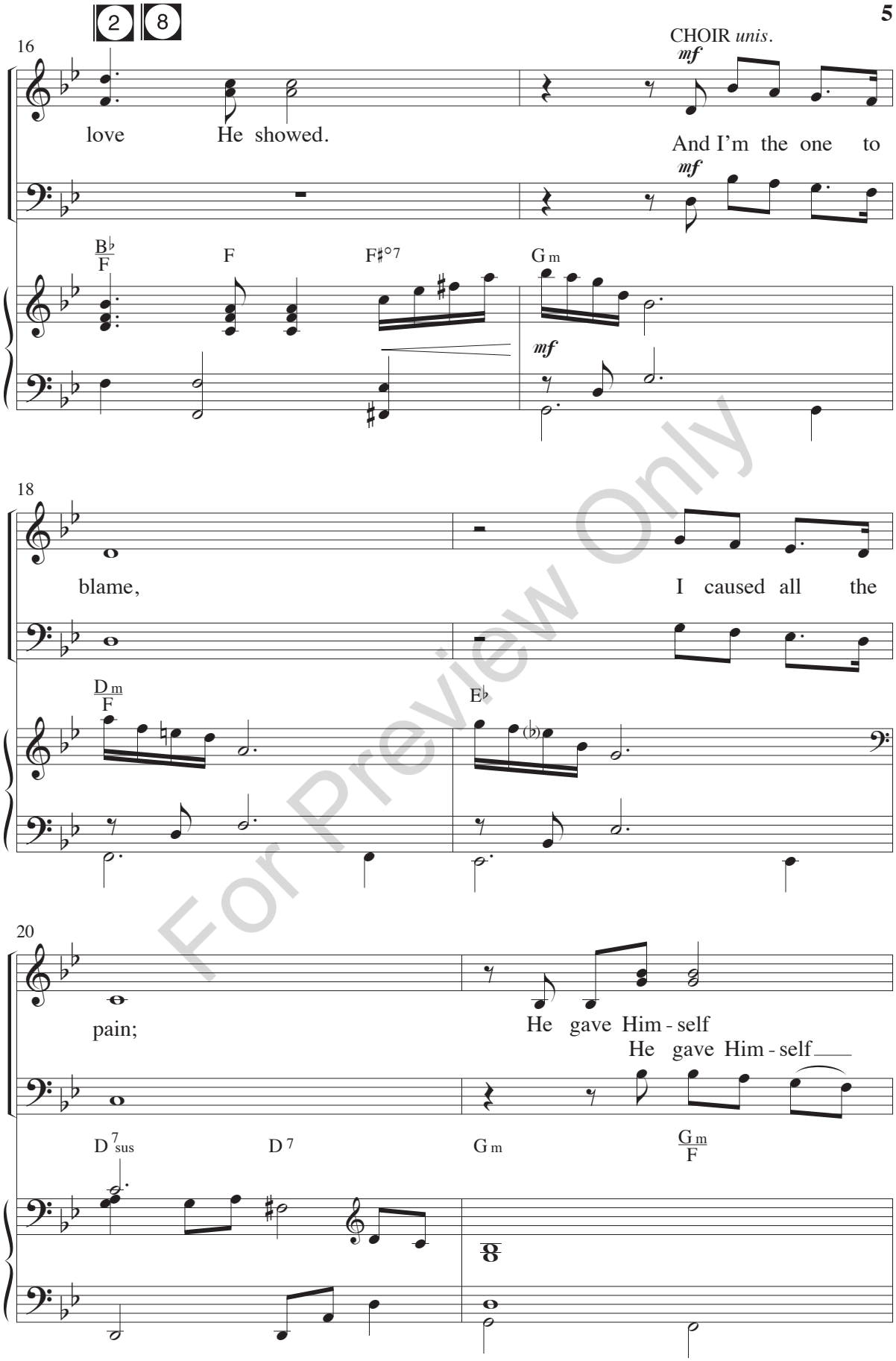

For Preview Only

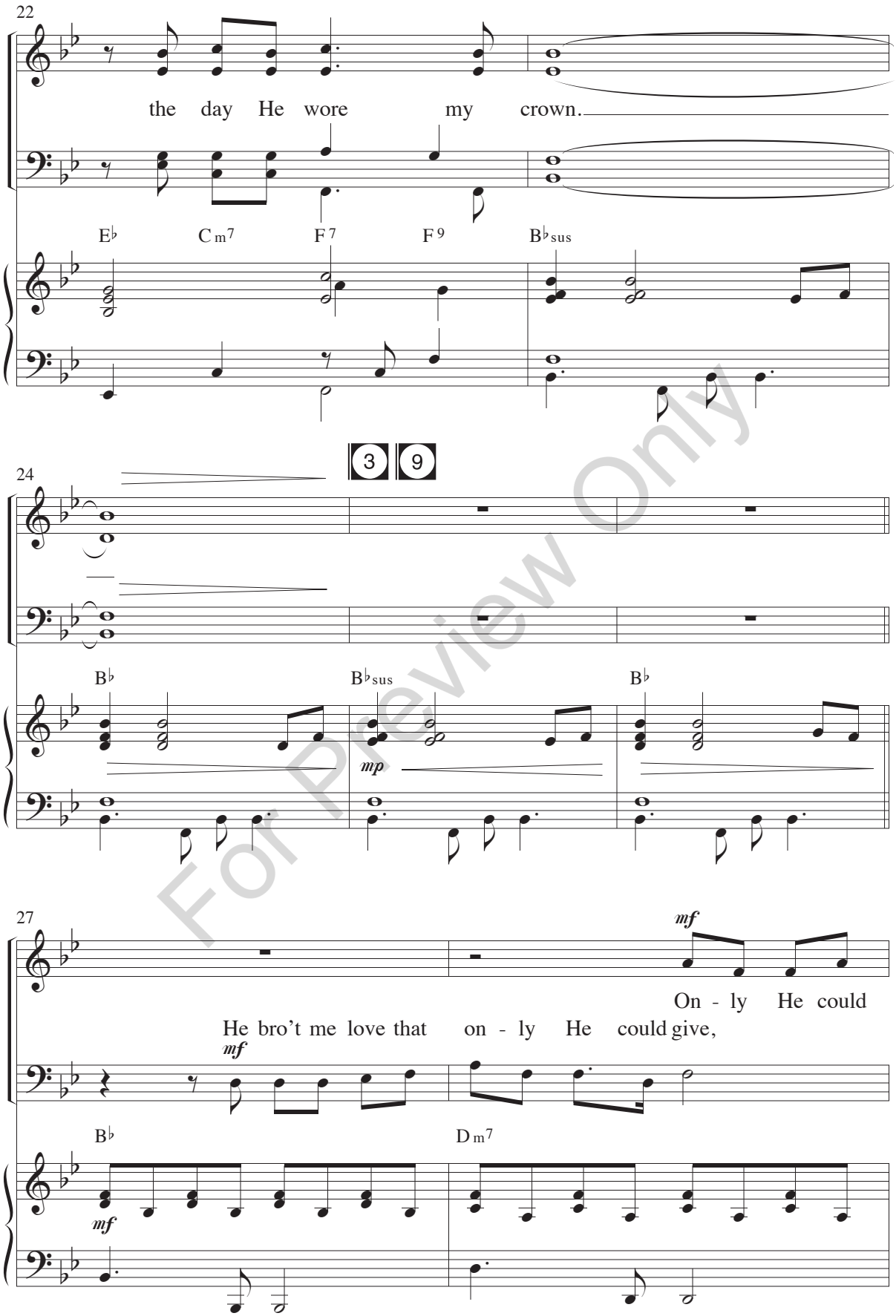

For Preview Only

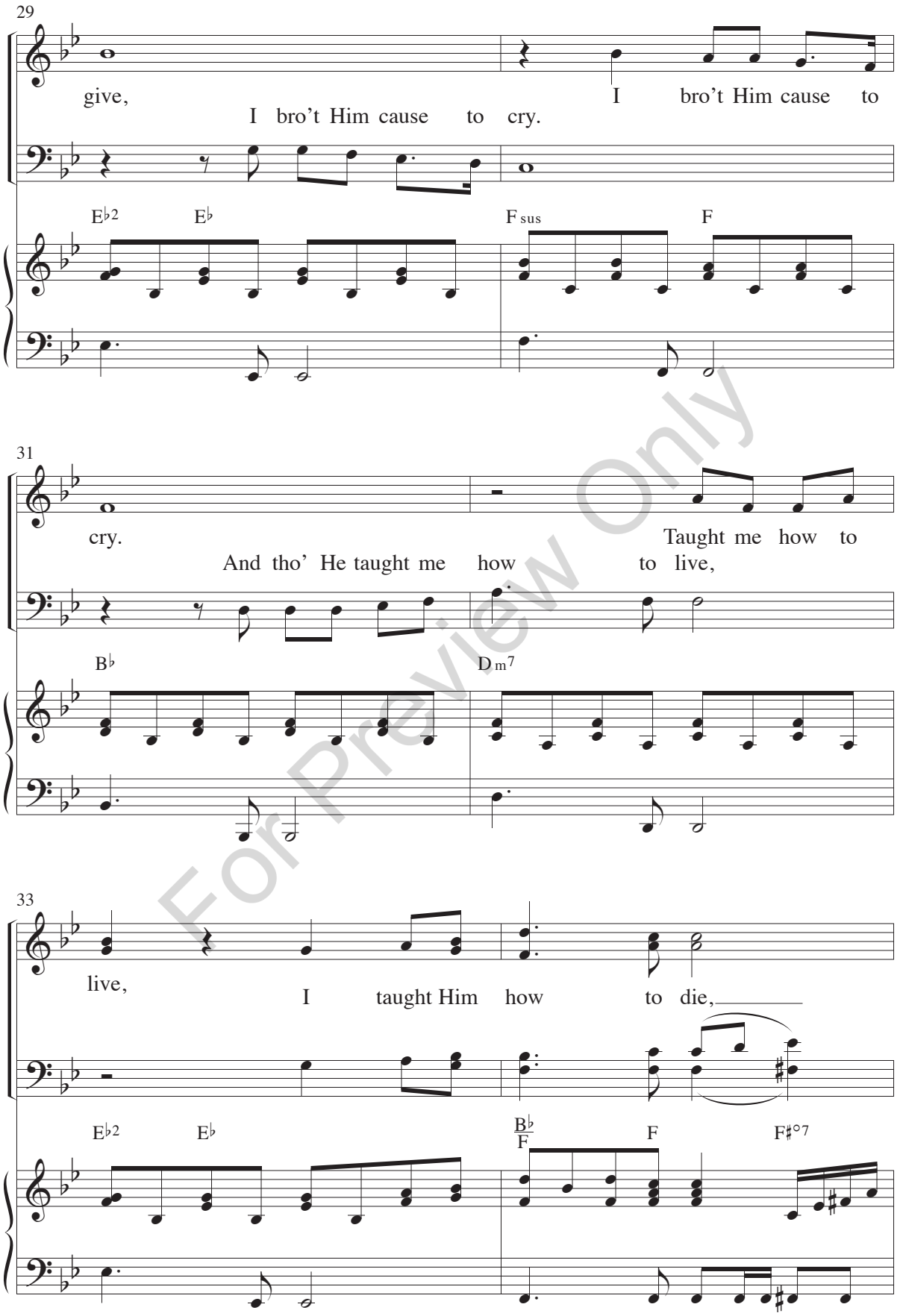

For Preview Only

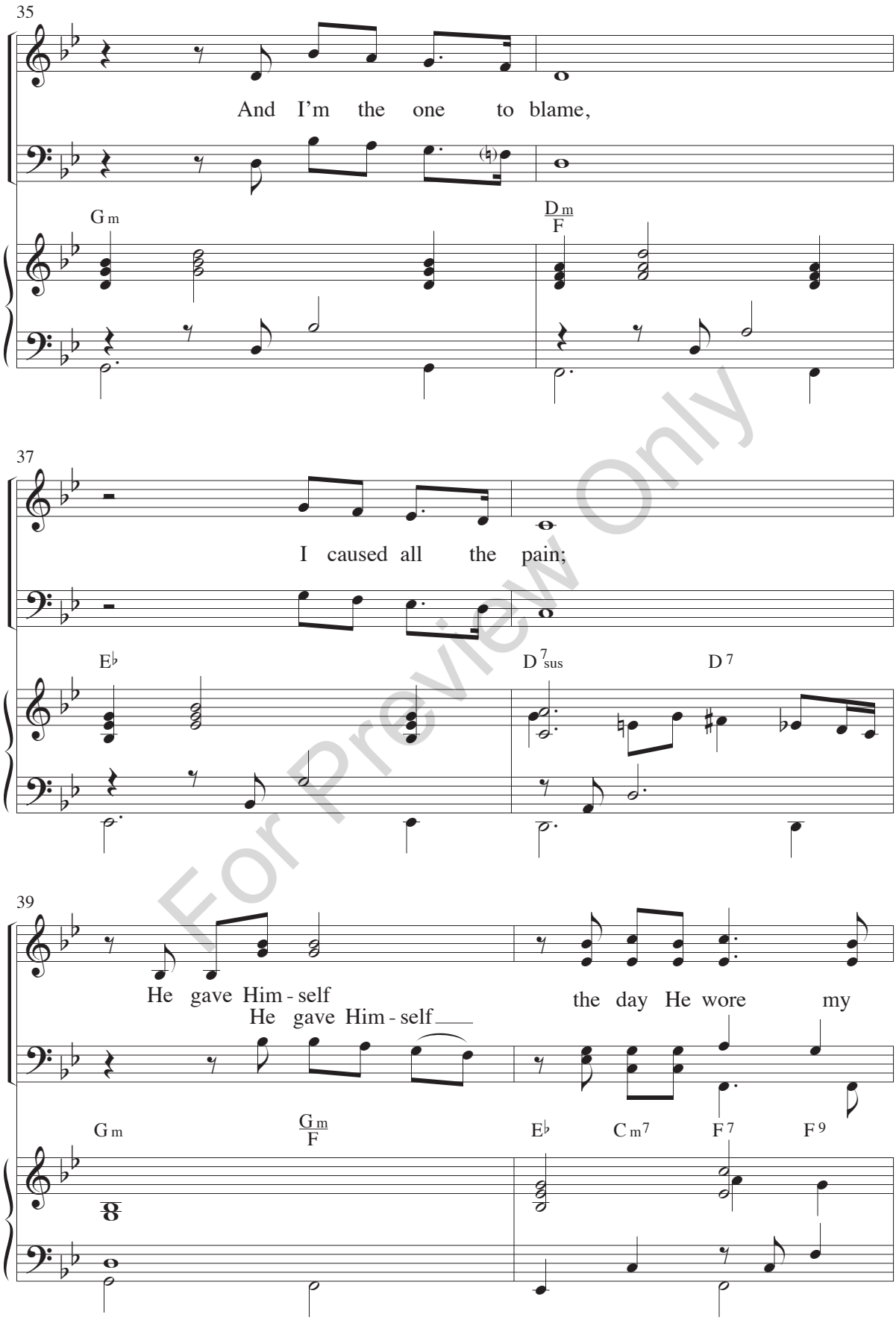

For Preview Only

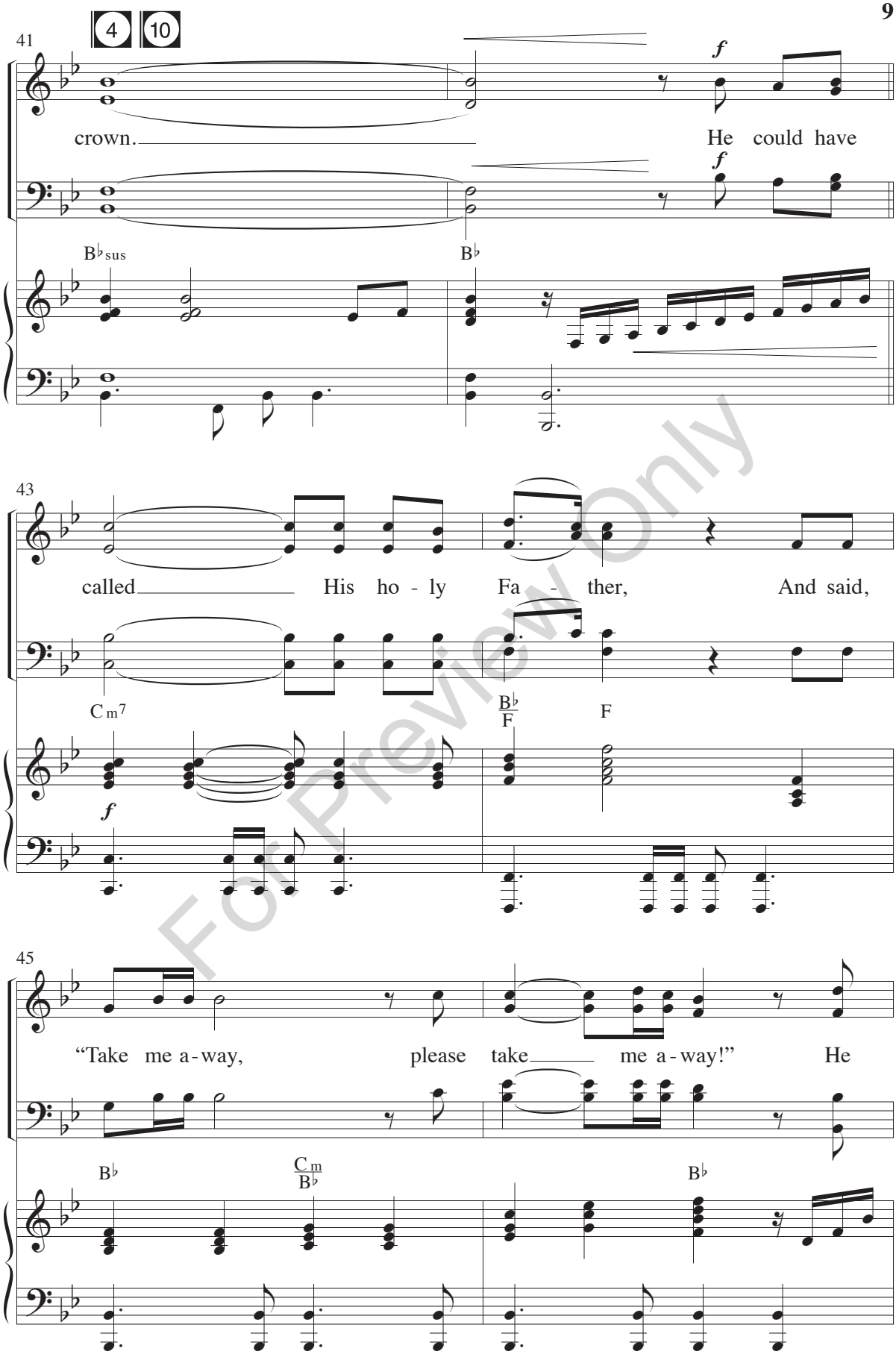

For Preview Only

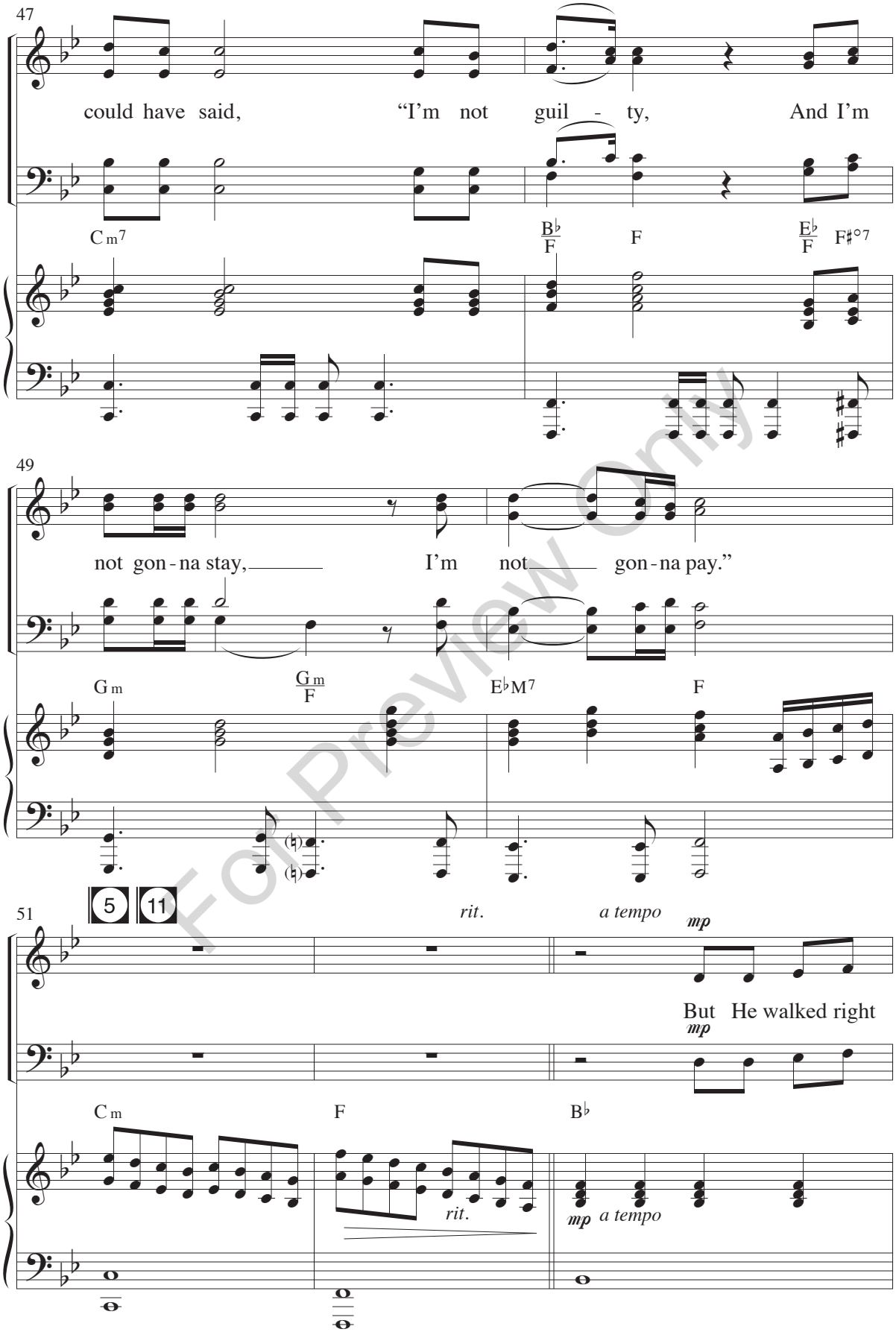

For Preview Only

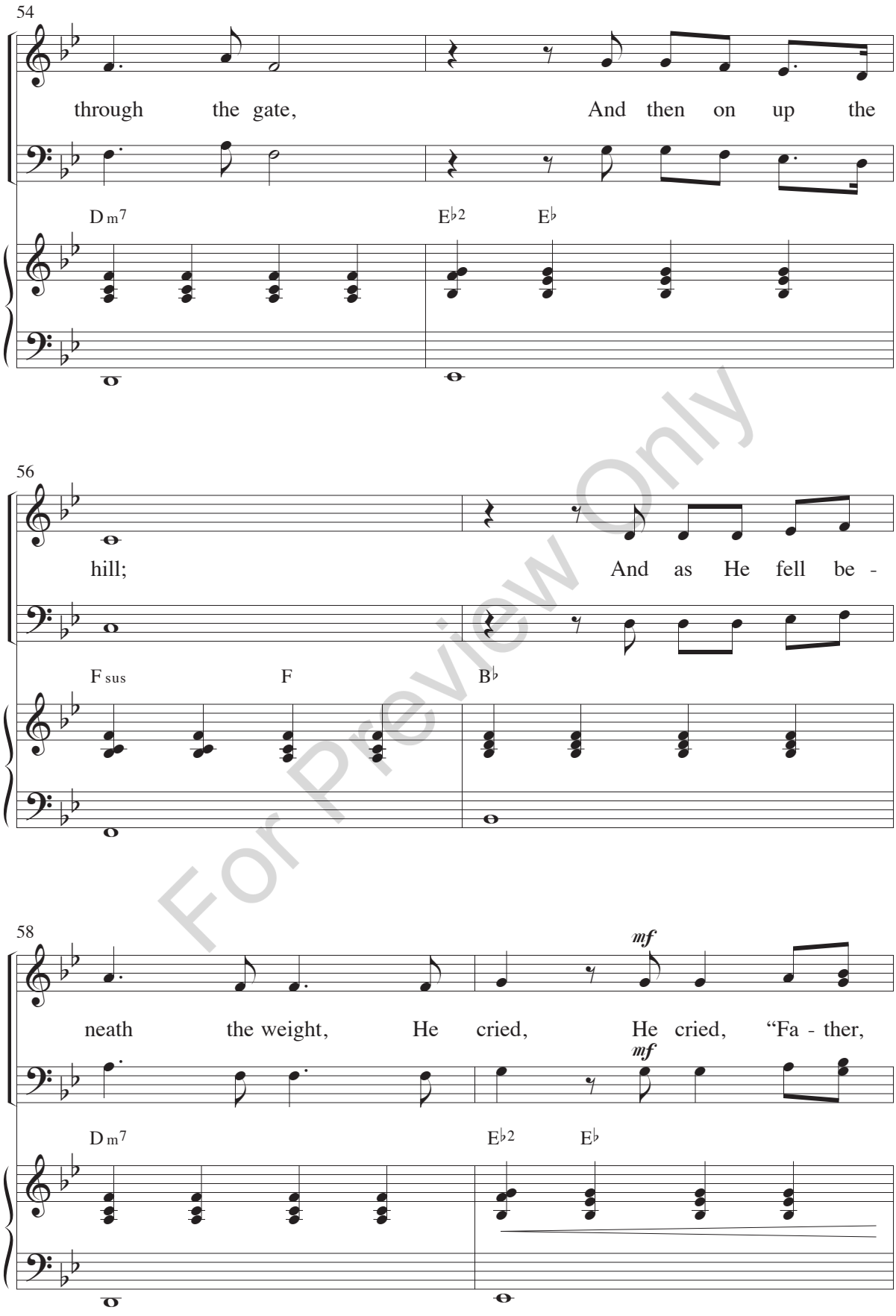

For Preview Only

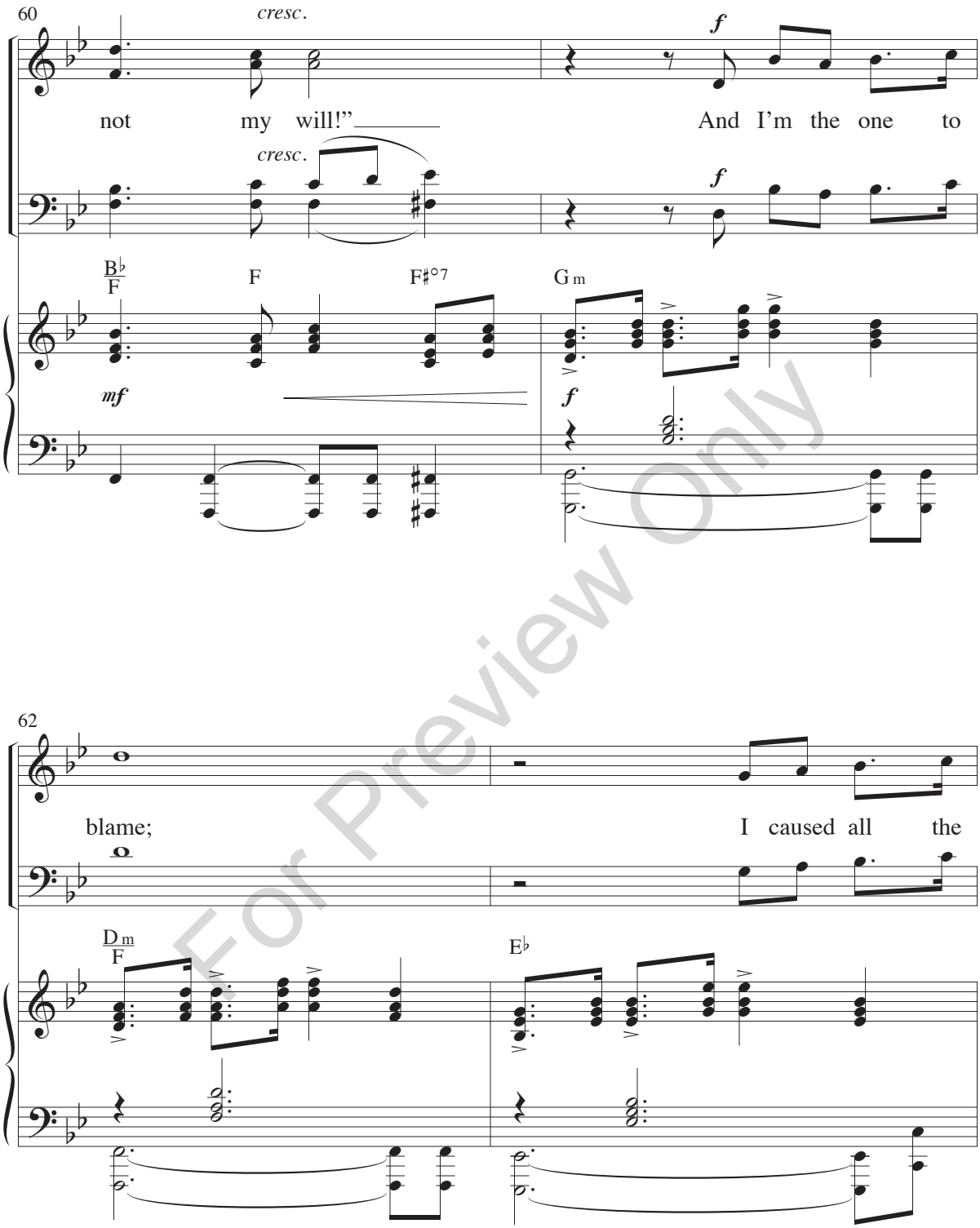

For Preview Only

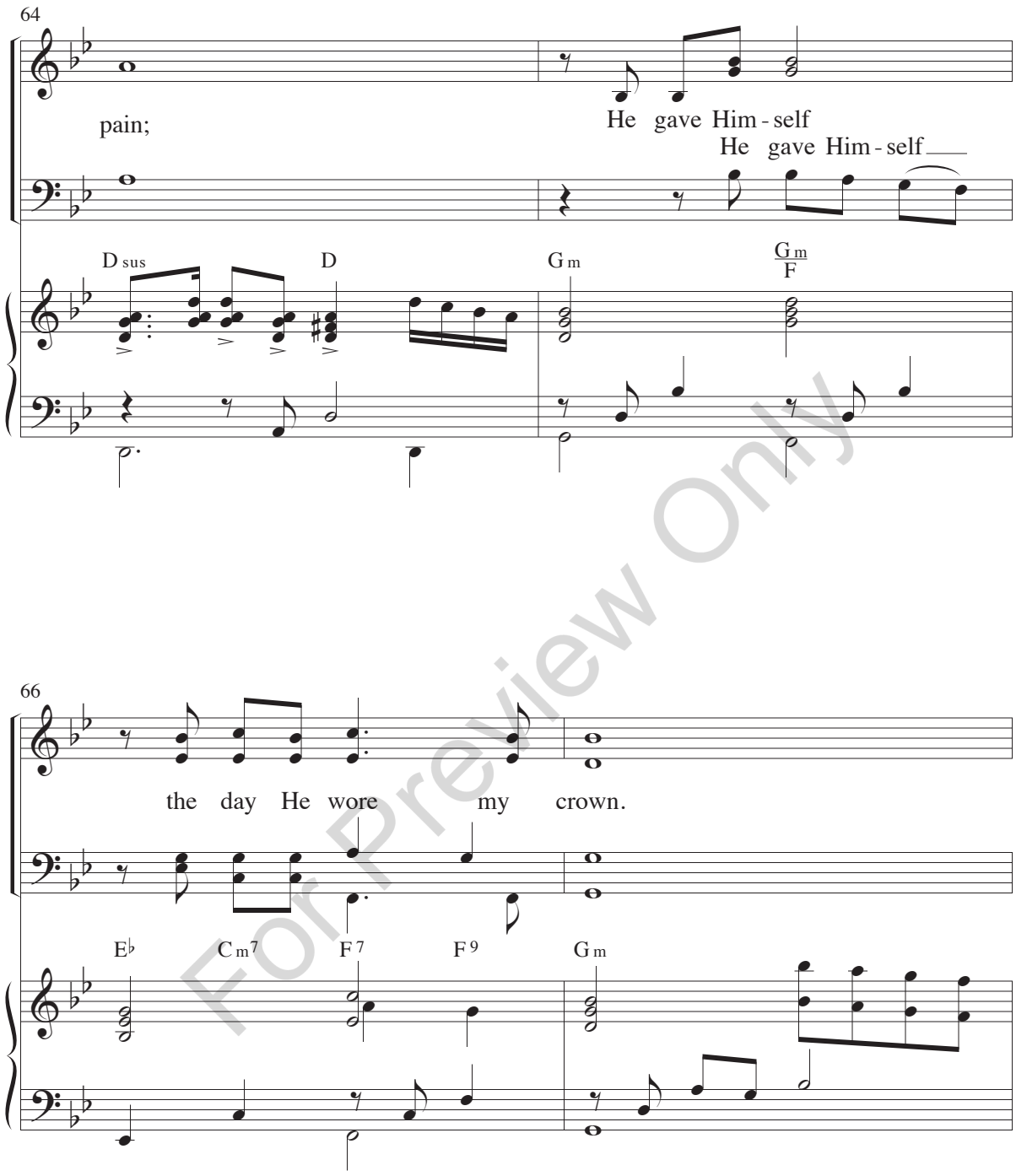

For Preview Only

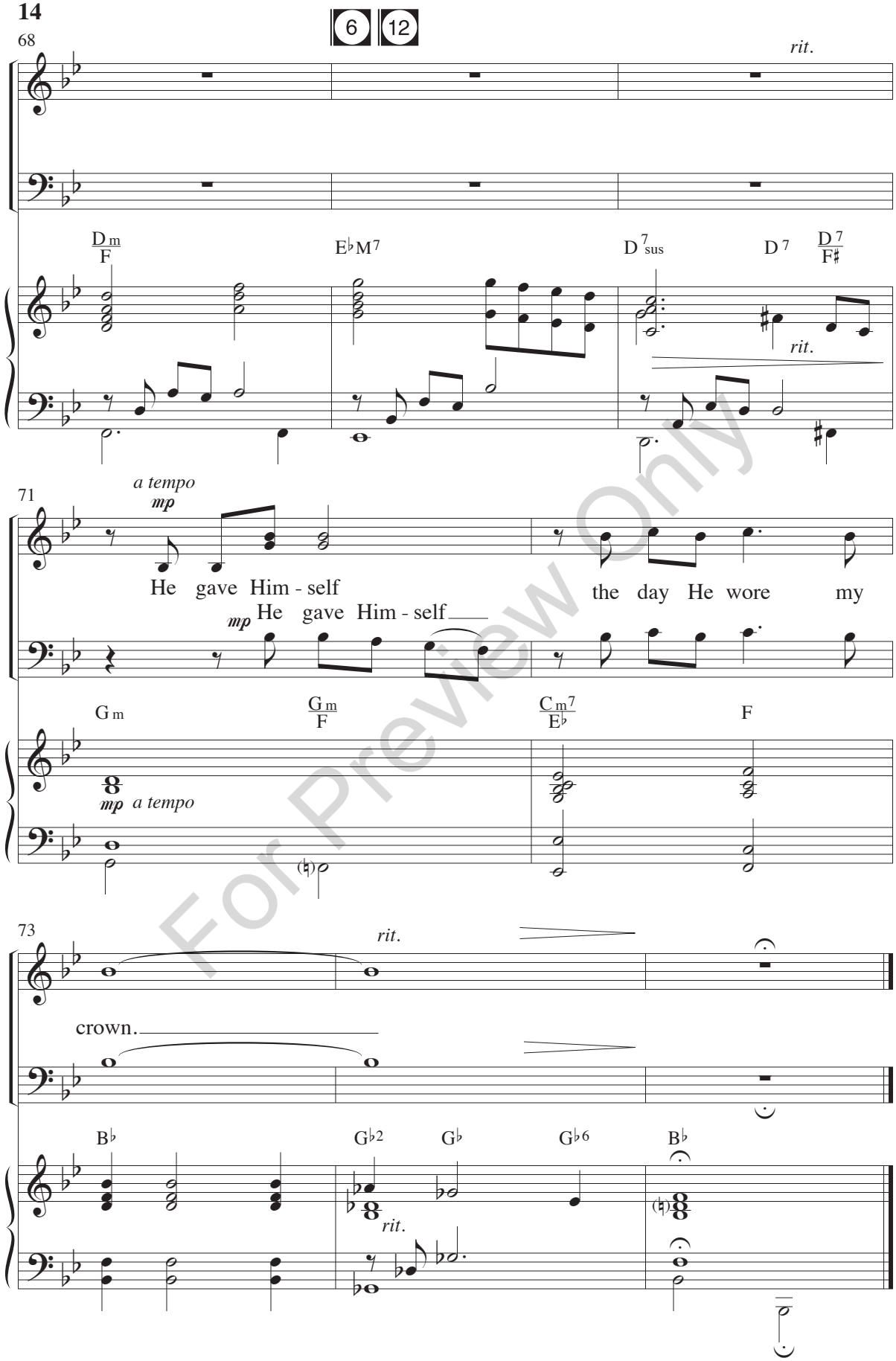

For Preview Only